

Paul  
15 Oct 84  
1106

29° 10' N.  
58° 25' E.

A. across  
angle  
B. sailing

S-2  
grey c  
Squarish c  
Smoother c  
concrete n  
burnt c  
Covington pc  
Green c  
tan c  
grainy c  
Sandy c  
sloped c  
yellow pc  
hat c  
glaring c  
flat c  
dry c  
sandstone  
reddish c

ADL Break  
Alamo

29° 10' N.

58° 25' E.

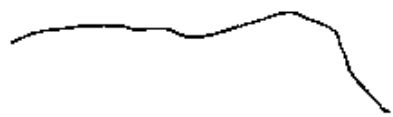

A. up down c  
rounded c  
solid c  
B. hills c

S. 2

brunish purple c  
pavon c  
violet c  
volcanic pc  
steep pc  
rounded c  
glaciated  
washed c  
pitted pc  
excavated ~~sp~~ c  
abandoned c  
desert c  
ruined c  
archaeological c  
flood stream c

~~Adobe~~  
fallen down walls c  
adobe pc

elevated c  
old c  
dark interior c  
Castle c

Sketch

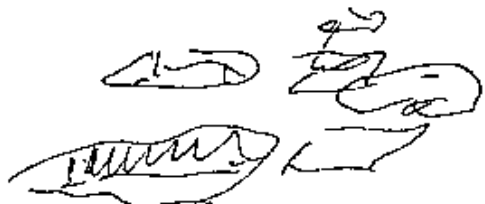

Pits in ground  
old foundations



ruins on hill



hills, dotted tower

ADL Breake  
Alhambra

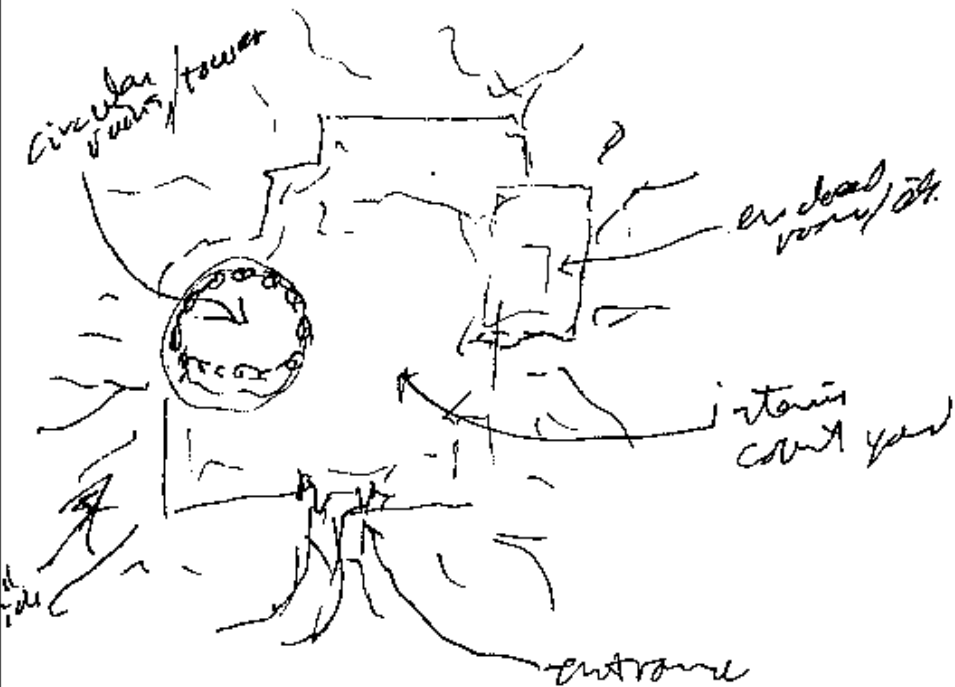

Circular tower

entrance

interior courtyard

ADL Breake  
Cruzader fort  
Spanish Mission

29° 10' N.

58° 25' E. ---  
|  
|  
|  
|  
|  
|

- A. Solid c ~~angles~~
- B. Structures c

S-2  
 Composite ~~vertical~~ c  
 levels c  
 defacement in water c  
 Brown grey  
~~rough~~ rough texture c  
 and lateral ~~bricks~~ c  
 artificial odors  
 slight insect sounds  
 squalid c  
 brittle  
 mouldering c  
 scalloped ~~edges~~ c  
 inhabited off  
 African

Avl Break  
 African

Site  
 end.

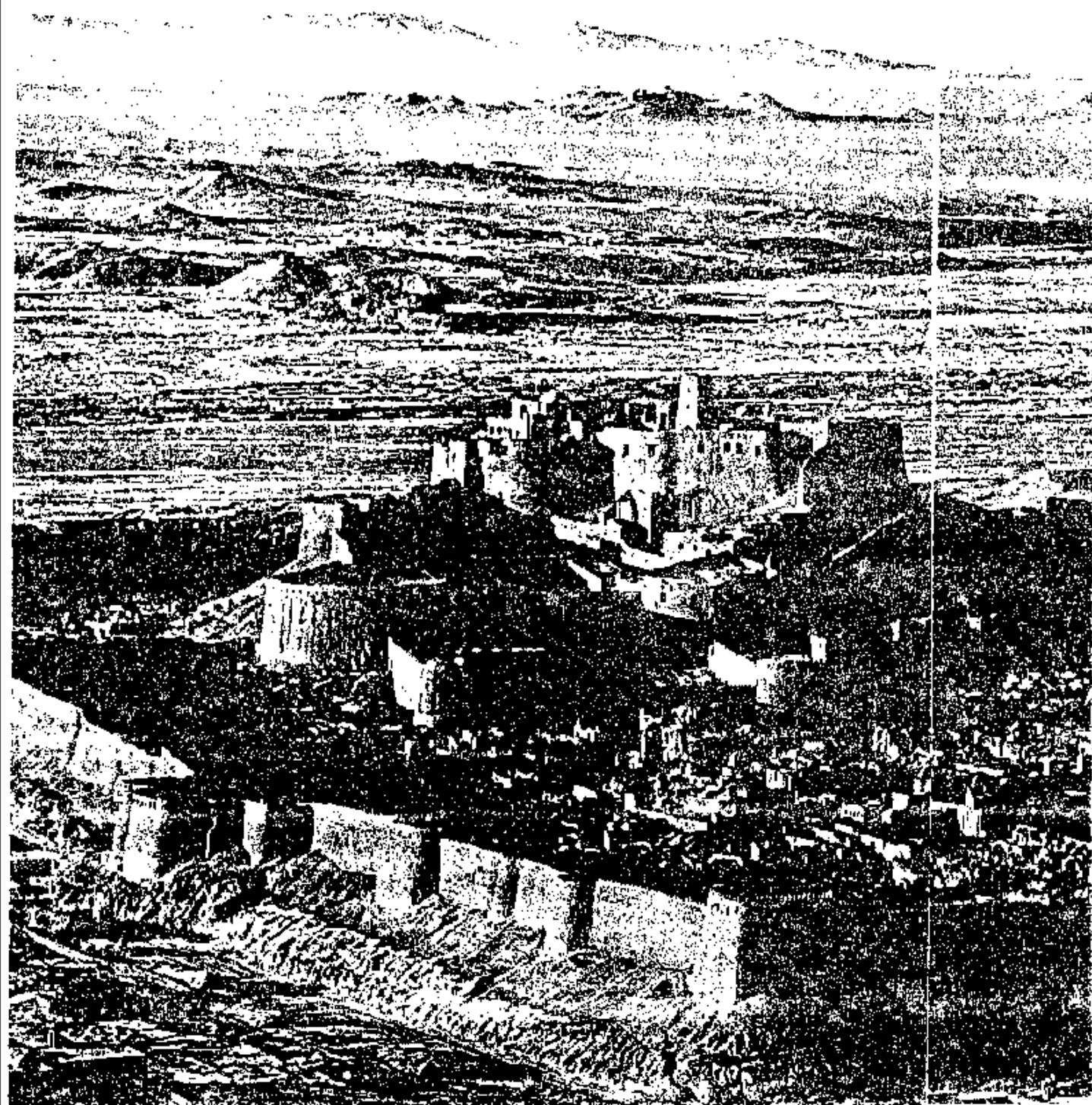

Time now their only concern  
is that they should be

seen to be doing the  
best they can for

the people  
of the world

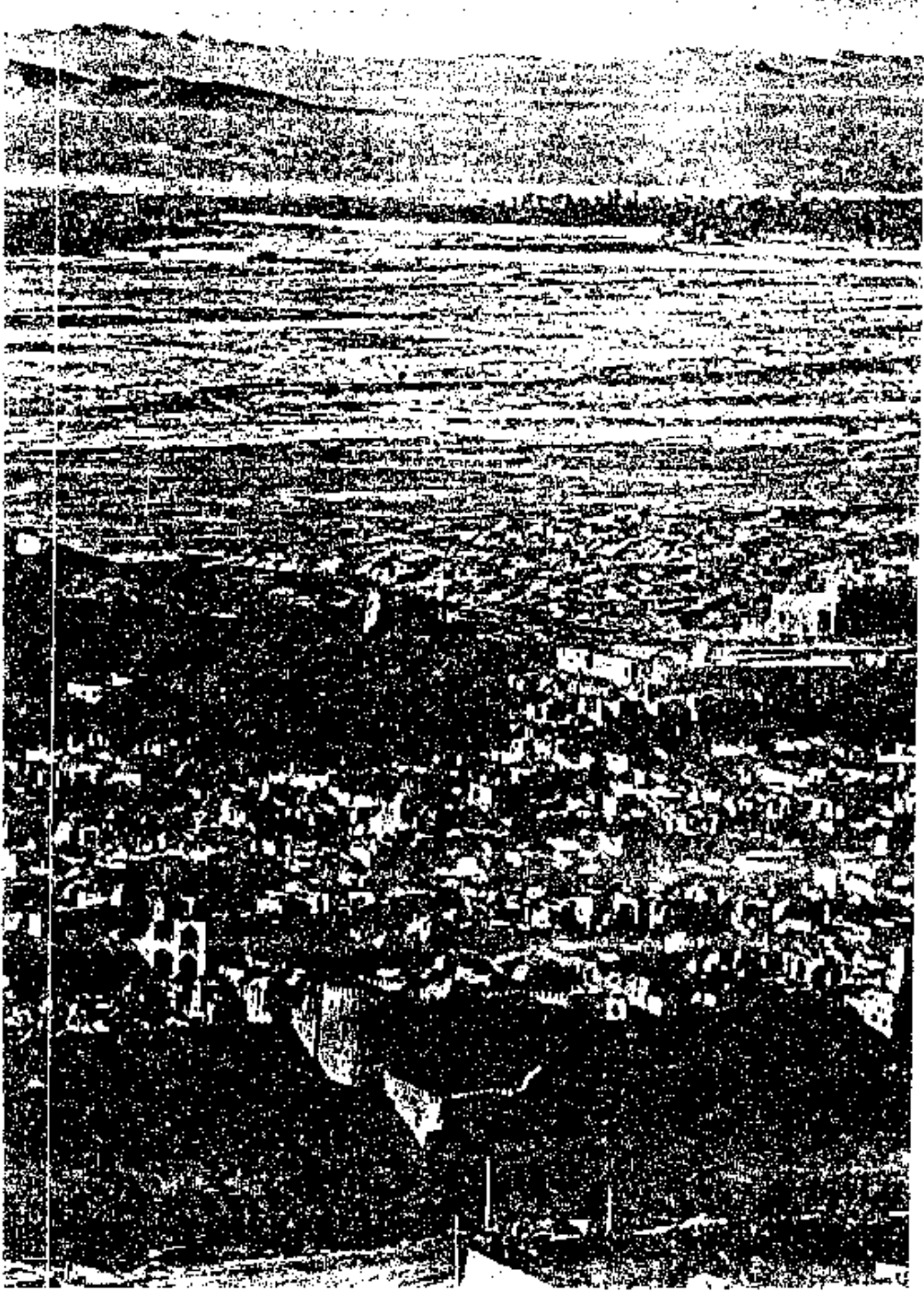

Aerial view of the city of Quito, Ecuador, showing the dense urban landscape and the surrounding hills.

